



62 Gilmore Street West Wollongong NSW

3  1  2 

Sitting pretty, this stylish home sets the stage for family life.

Attractive, functional kitchen with high end fixtures flows through the living area to a fabulous entertainment area - cater for the family or hold a party. Inviting easy care back yard with established trees.

The suburb is loved by families due to the convenient position and only a few moments to transport, schools, village shops and cafes and only minutes from the CBD & beaches.

This beautiful property could be the one you've been waiting for.

Highlights:

- * Street appeal
- * Natural light

Price : \$ 840,000

Land Size : 649 sqm

View : <https://www.jacksonresidential.com.au/6047103>



Mark Jackson
02 4226 3000



MarkDeleted MasonDeleted

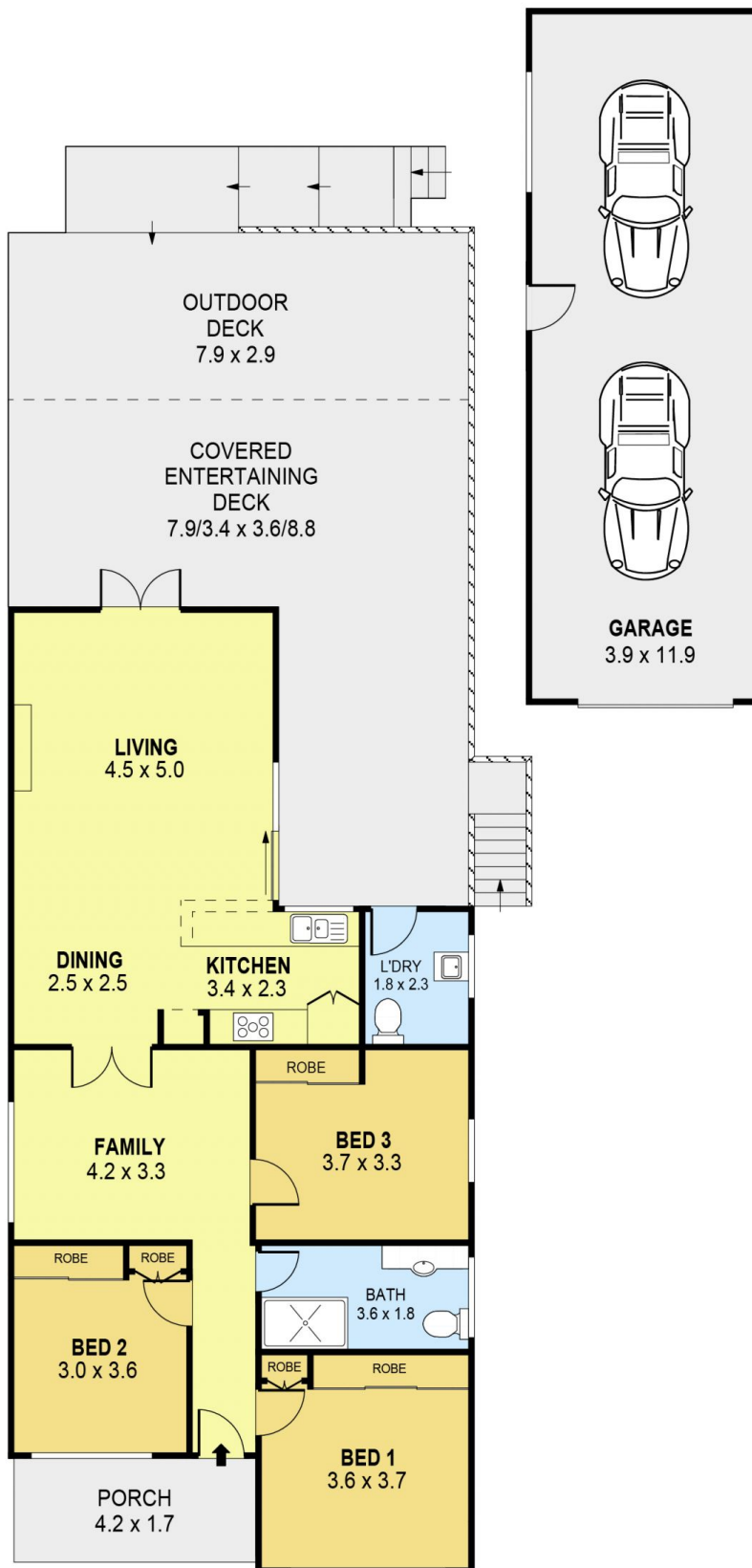

0 1 2 3 4 5
SCALE (METRES)

PLANS SHOWN ONLY INDICATIVE OF LAYOUT. DIMENSIONS ARE APPROXIMATE.
Ref. No:69957

INT : 105m²
EXT : 76m²
GARAGE : 46m²

62 GILMORE STREET

WEST WOLLONGONG