Jackson residential

34 Outlook Drive Figtree NSW

4 2 2

Located on the high side of the street on a 1628sqm private block this wonderful, much loved family home is offered for the first time in 50 years.

Work from home in the spacious home office. Relax in one of the large undercover entertaining areas overlooking the pool. Or simply enjoy the magnificent garden and mountain vista from the sun drenched north facing backyard. Celebrate summer in style!

Offering the opportunity to create your own 50 years of memories. A very special and unique property.

Highlights:
* Formal and informal living areas with brilliant

For full version visit the website

Type : House
Price : $ 980,000
Land Size : 1628 sqm
View : https://www.jacksonresidential.com.au/sale/nsw/wollongong-illawarra/figtree/residential/house/6047298

Mark Mason
0409 272 430

Mark Jackson
02 4226 3000

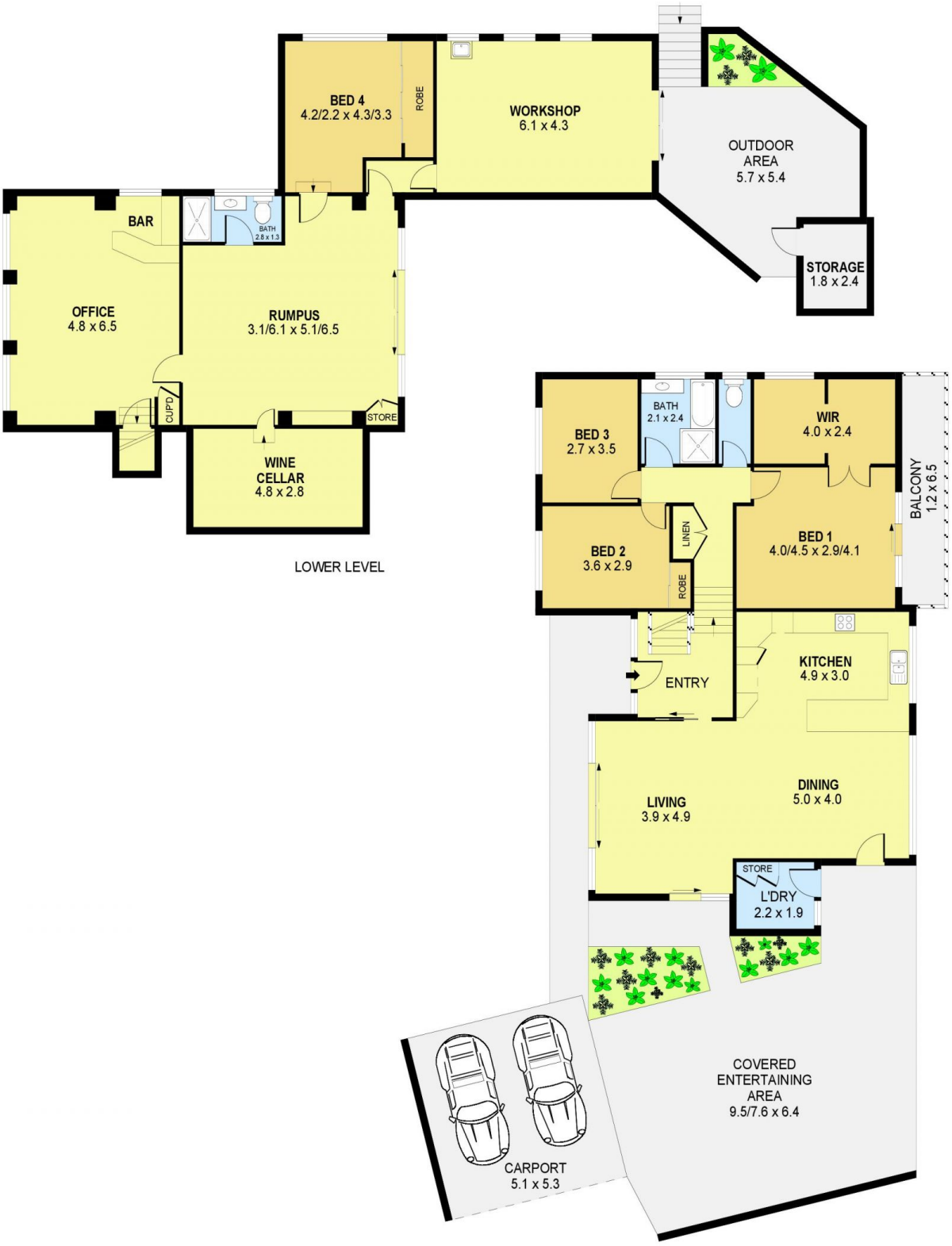

INT	:264m²
EXT	: 98m²
STORAGE	: 4m²
CARPORT	: 27m²

0 1 2 3 4 5

SCALE (METRES)

PLANS SHOWN ONLY INDICATIVE OF LAYOUT. DIMENSIONS ARE APPROXIMATE.
Ref. No: 84743

34 OUTLOOK DRIVE

FIGTREE