Jackson residential

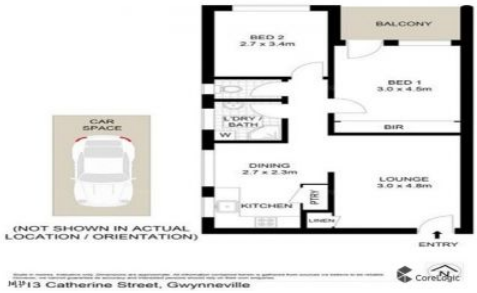

1/13 Catherine Street Gwynneville NSW

2 **1** **1**

Centrally located with free public transport nearby this will suit Uni Students, Retirees, Couples, Young Professionals

* Level, sunny, north facing, ground floor unit
* Polished floor boards throughout and fully repainted
* Modern kitchen
* Large main bedroom with built in wardrobe and verandah
* Allocated Off Street parking in a small complex of only eight
* Thriving Gwynneville Village, Bowling Club, Pool, Schools are all nearby
* Wollongong's CBD & University are both only a few minutes drive
* Free Shuttle bus to access the CBD, beaches, eateries and more

[For full version visit the website]

Type : Unit
View : https://www.jacksonresidential.com.au/lease/nsw/wollongong-illawarra/gwynneville/residential/unit/6421948

Karen White
02 4226 3000

Annette Allen
02 4226 3000