Jackson residential

5 Akuna Street Keiraville NSW

3 2 1

Perched high at the end of a cul-de-sac in the ever popular suburb of Keiraville. Enormous front deck, 3 bedrooms, 2 living rooms, and a study. Surrounded by beautiful homes with access to Nyrang Park just across the road, a short stroll to the village and school makes this a deal breaker. Move in now, renovate later.

Highlights:

* Entry through very large front deck with lovely outlook
* Kitchen open to front sitting room with fireplace
* Separate dining and lounge
* Huge master bedroom with french doors to front deck
* Polished timber floors
* Ironing room

For full version visit the website

Type : House
Price : $ 940,000
Land Size : 582 sqm
View : https://www.jacksonresidential.com.au/sale/nsw/wollongong-illawarra/keiraville/residential/house/6566222

Mark Jackson
02 4226 3000

Robyn Elliott
4226 3000

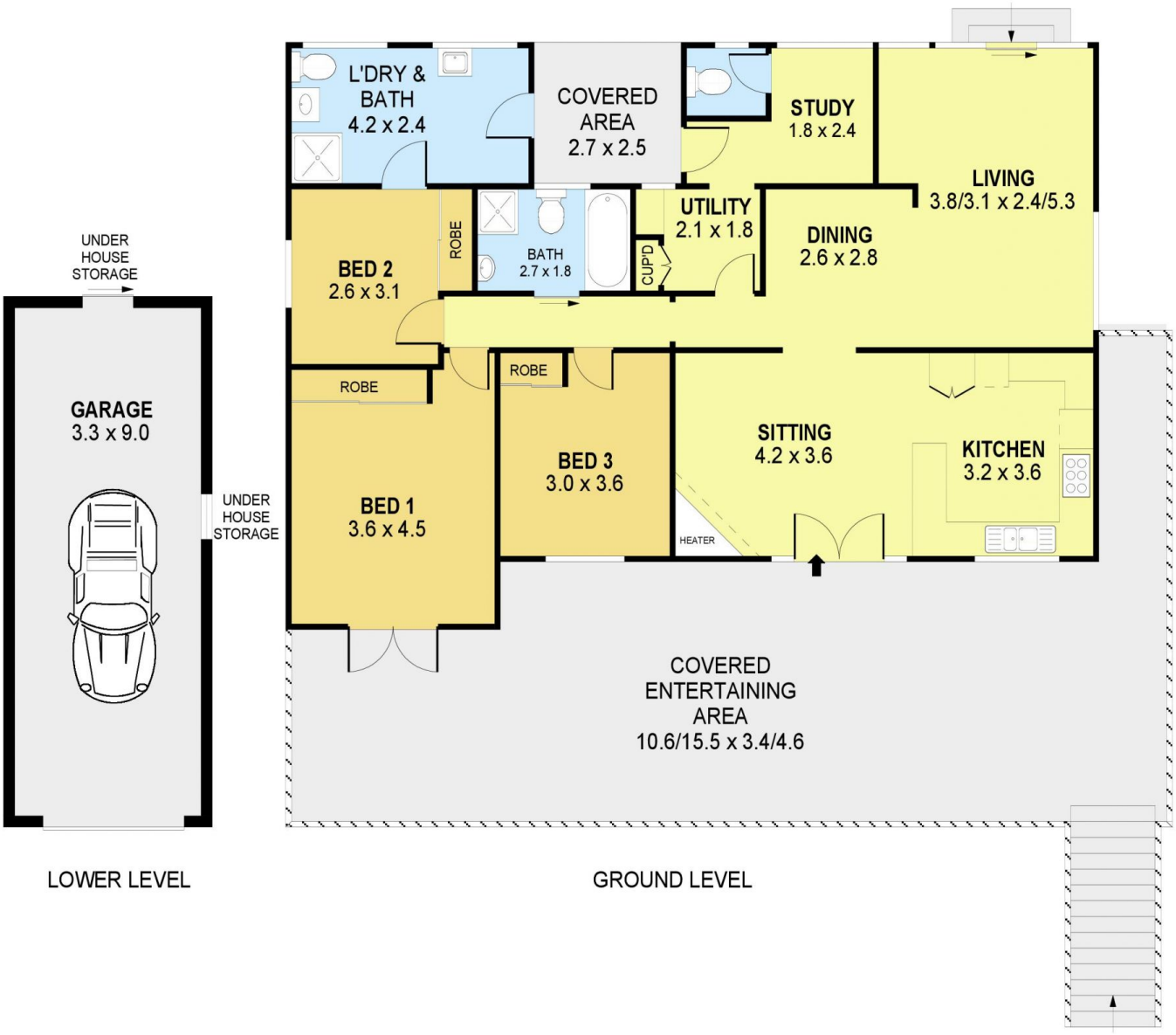

0 1 2 3 4 5 SCALE (METRES)

PLANS SHOWN ONLY INDICATIVE OF LAYOUT. DIMENSIONS ARE APPROXIMATE.
Ref. No: 90836

INT	: 115m²
EXT	: 77m²
GARAGE	: 30m²
L'DRY & BATH	: 10m²

5 AKUNA STREET

KEIRAVILLE