



4 Hillview Avenue Gwynneville NSW

3 1 2

Maintaining its original character, this solid brick property would serve as a great family home or addition to the astute investor's portfolio. Located in the desirable suburb of Gwynneville, you will be tucked away in a secluded, leafy location at the end of a cul-de-sac. Take advantage of this convenient position with approximately 1.5km to the University of Wollongong, Beaton Park Leisure Centre, North Wollongong train station, The Gong (free) Shuttle and Gwynneville Village Shops. It's time to put your stamp on this home of opportunity.

Price : \$ 700,000
Land Size : 472 sqm
View : <https://www.jacksonresidential.com.au/7097892>



Mark Jackson
02 4226 3000

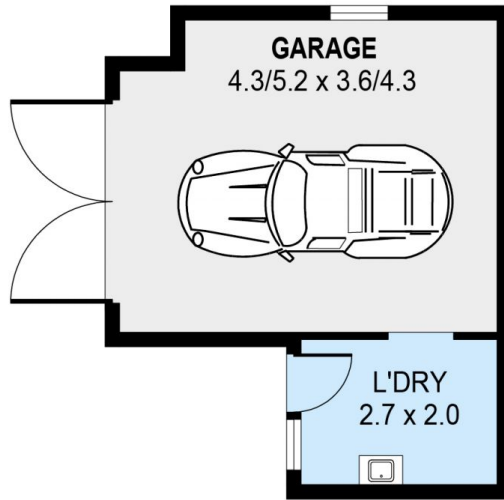

DETACHED

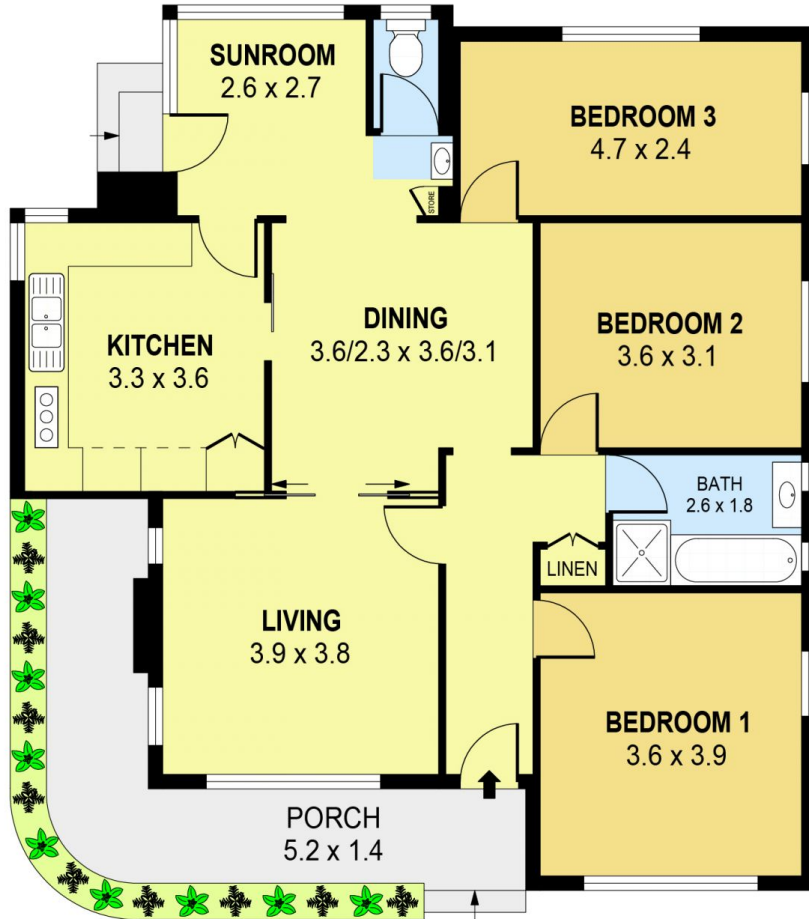

PLANS SHOWN ONLY INDICATIVE OF LAYOUT. DIMENSIONS ARE APPROXIMATE.
Ref. No: 98375

INT	: 102m ²
EXT	: 46m ²
GARAGE	: 27m ²

4 HILLVIEW AVENUE

GWYNNEVILLE